



The Surrey Downs League Division 3 - Result 2010

email: tony@surreydowns.org & cricket@surreydowns.org



HOME TEAM		DATE	AWAY TEAM	
HORSLY & SEND		1/5/10	SALFORDS	
PLAYERS	11		PLAYERS	11
UMPIRE	YGS		UMPIRE	YGS

Result :- HORSLY & SEND WIN BY 69 RUNS.

Side Batting First	Toss Won By	Side Batting Second
HORSLY & SEND	SALFORDS	SALFORDS

Start :- 13:30 **Finish :-** 4:30 **Start :-** 5:00 **Finish :-** 7:00

194 For 10 Wkts	Scores At End Of Game	125 For 10 Wkts
173 For 9 Wkts	Scores After 40 Overs	125 For 10 Wkts

36
*OVERS

Side Batting FIRST	Points scored	Side Batting SECOND
20	20 For Win	
10	10 For Batting First and winning	
	10 For Losing toss, Fielding First & Winning	
	8 / 12 For Winning Draw	
	0 / 4 For Losing Draw	
4	Bonus Batting Points	3
5	Bonus Bowling Points	4
39	TOTAL	7

Home Team	Individual Performances	Away Team
D CRIBER 73		—

Home	Captains Comments	AWAY
GOOD FUN GAME GOOD NATURED		CENT ARSHOLE CENT NALLE

Away Captains marks out of 10 for	Wicket	10	Outfield	7
-----------------------------------	--------	----	----------	---

Captains Signatures

Please Phone this Information By 10PM on same Saturday Evening as match to:-
Tony Bigsby ☎ 07830 208113
 Please then **post to:-** Tony Bigsby c/o 171 Gaston Bridge Road, Upper Halliford, Shepperton,
 Middlesex, TW17 8HB or **e-mail to** tony@surreydowns.org **by following Wednesday**
 also to cricket@surreydowns.org as well please – for SurreyDowns.Org

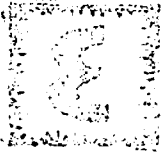

The Survey Downes League

Division 3 - Forest Side

Season 1950-51

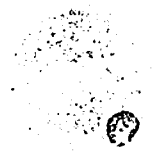

DATE: _____

LEAGUE: _____

Home Team: _____

Final Score: _____

What Score at End of Game: _____

Score After 30 Mins: _____

Side Game Score: _____

Points Scored: _____

Goals Scored: _____

Penalty Points: _____

Time: _____

Referee: _____

Umpire: _____

Hand: _____

Signature: _____

Official: _____

Signature: _____

Signature: _____

Signature: _____

Signature: _____

Signature: _____

Signature: _____